

# Life Groups

## Social Distancing Room Assignments

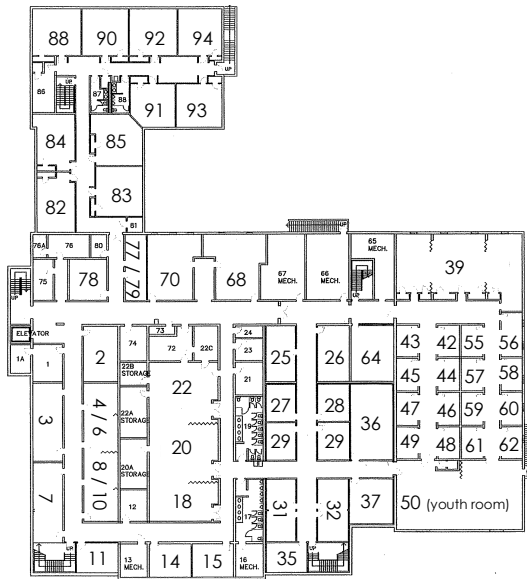

**Basement**

With social distancing guidelines, we are having to move some of our classes around. Once social distancing guidelines are lifted, we will reevaluate class locations at that time.

Below is a list of activities currently being held at this time.

**SUNDAY**

- Morning Worship.....8:45 AM
- LIFE Groups.....9:50 AM
- Morning Worship.....11:00 AM

**WEDNESDAY**

- Adult Bible Study.....6:30 PM
- Student Worship.....6:30 PM

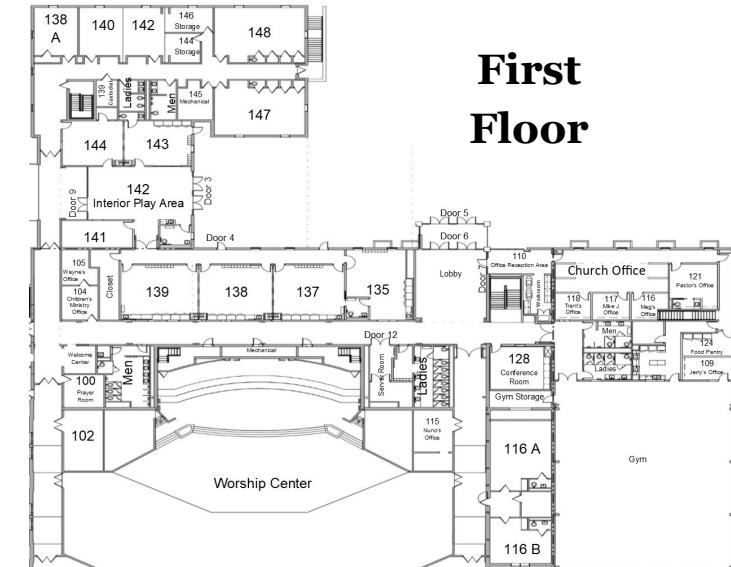

**First Floor**

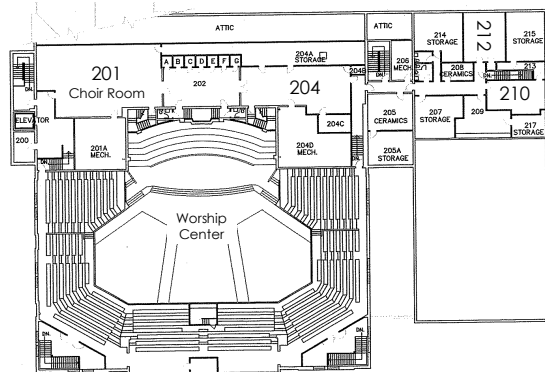

**Second Floor**

We encourage you to visit several Life Groups to discover which class fits you best.

CONNECT | GROW | SERVE | GO



## LIFE Group Department Leaders

Mike James.....Interim Education Pastor  
 Director.....David Marcum  
 Assistant Director.....Joe Kosin  
 Secretary.....Sharyl Burns  
 COED Coordinator.....Michael Burns  
 Adult Coordinator.....Greg Bibb  
 Students Coordinator.....Chris Clem/Dick Cross  
 College Coordinator.....Hagan York  
 Children's Coordinator.....Terre' Jasper  
 Preschool Coordinator.....Wayne Noble

## Children

First Grade.....83  
 Tim Watts  
 Second Grade.....82  
 Jenny Ray  
 Third Grade.....88  
 Mark & Traci Moore  
 Fourth Grade .....84  
 Libby Noble / Randall Greer  
 Fifth Grade.....90  
 Joshua & Jessica Whitehead

## Adult Ladies

Ages 35 - 65.....36  
 Lynn Hall  
 Ages 45-75.....77/79  
 Stephanie Logan  
 Ages 60+.....116 B  
 Linda Allen  
 Ages 70+.....78  
 Esther Gilpin  
 Ages 70+.....102  
 Jan Kiper

## Adult COED

Ages 60+.....4/6  
 Gregg Smith  
 Ages 60+.....26  
 Charlie McKenney  
 Ages 60+.....116 A  
 Rodney Welch  
 Open Ages.....18  
 Phil Prather

## Students

### Middle School

All middle school students  
 will meet in room 39

### High School

All high school students  
 will meet in room 50  
 (Youth Room)

## LIFE STAGE

### Preschool

Babies .....139 (1/1/2020 - present)	Middle Preschool .....148 (8/1/2016 - 7/31/2017)
Creepers .....138 (6/1/2019-12/31/2019)	Middle Preschool B.....148 (8/1/2015 - 7/31/2016)
Toddlers .....137 (8/1/2018-5/31/2019)	Older Preschool (Pre-K)...147 (8/1/2015 - 7/31/2016)
Younger Preschool..143/144 (8/1/2017 - 7/31/2018)	Kindergarten .....140 (child begins Kindergarten 8/2020)

## College

College Age.....Gym (after 11AM service)  
 Hagan York

## Special Ministries

Deaf Ministry.....68  
 John Filicky / Brian Cross  
 Special Education.....100  
 Justin Ray

## Singles

20/30 Something.....14  
 Jeff Griffin

## Empty Nest Families

Ages 50-65.....212  
 Paul Meece  
 Ages 50-60.....32  
 Doug Yates  
 Ages 55-70.....64  
 Steve Parish

## Families with Children

Families w/ various age children Ages 40-60.....Gym Wayne Braswell	Families w/ preschool/ elementary children Ages 30-45.....37 Morgan Dillow / Scott Talley
Families w/ college students Ages 40-55.....15 Rob Reeves	Families w/ small children Ages 25-45.....20 Robert Sutherland
Families w/ middle/high students Ages 40-55.....204 John Walker / Tim Reed	Younger families w/ no children or smaller children Ages 20-30.....22 David Parks
Families w/ middle/high students Ages 40-55.....70 Mark Wesley	Nearly or Newly Married Ages 20-35.....3 Dave Moughamian / Chris VanMeter
Families w/ elementary children Ages 30-45.....11 TJ Wright	